

PLAN FOR THE PROPOSED CONSTRUCTION OF RESIDENTIAL BUILDING
 SURVEY NO. 167-13 OF 6/1 SEKKADU VILLAGE, SREEPERUMBUDUR TALUK,
 VADAI MUNICIPAL TOWNSHIP. OWNER: SRI: C.S. KALIA PERUMAL

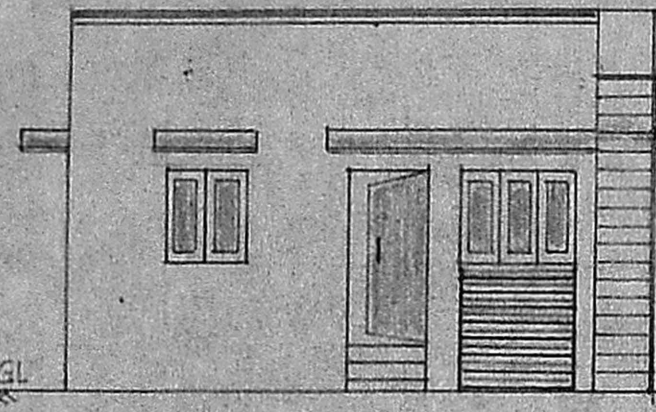

FRONT ELEVATION

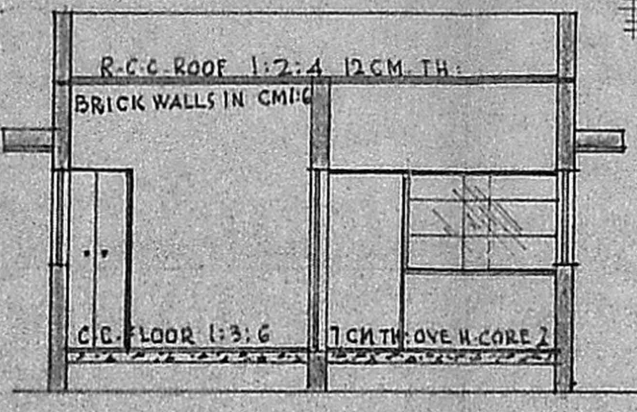

CROSS SECTION.

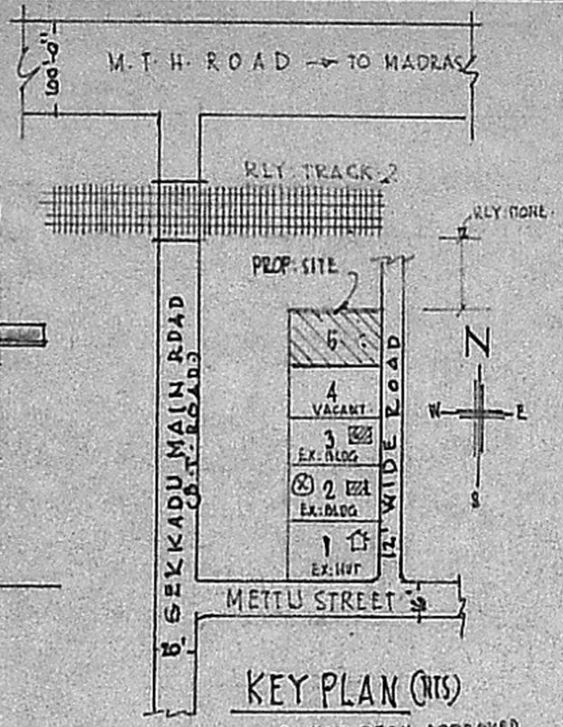

KEY PLAN (P.T.S)

⊗ PLOT No: 2 HAS BEEN APPROVED
 IN NO: MMDA - A/2056/90 IT
 3.4.90 & A.T.S. No: P.P. 128/90/1
 DT: 2.5.90

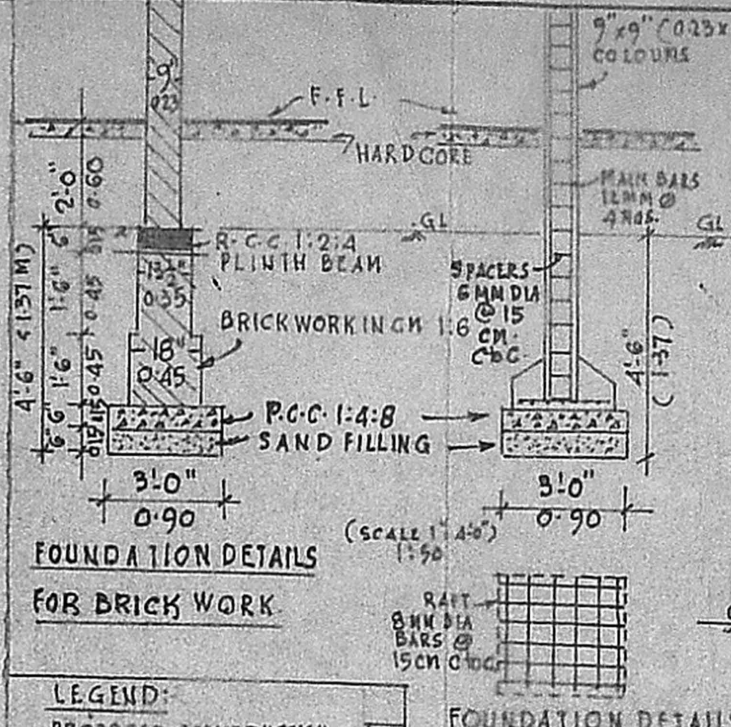

FOUNDATION DETAILS
 FOR BRICK WORK

FOUNDATION DETAILS
 FOR COLOURS.

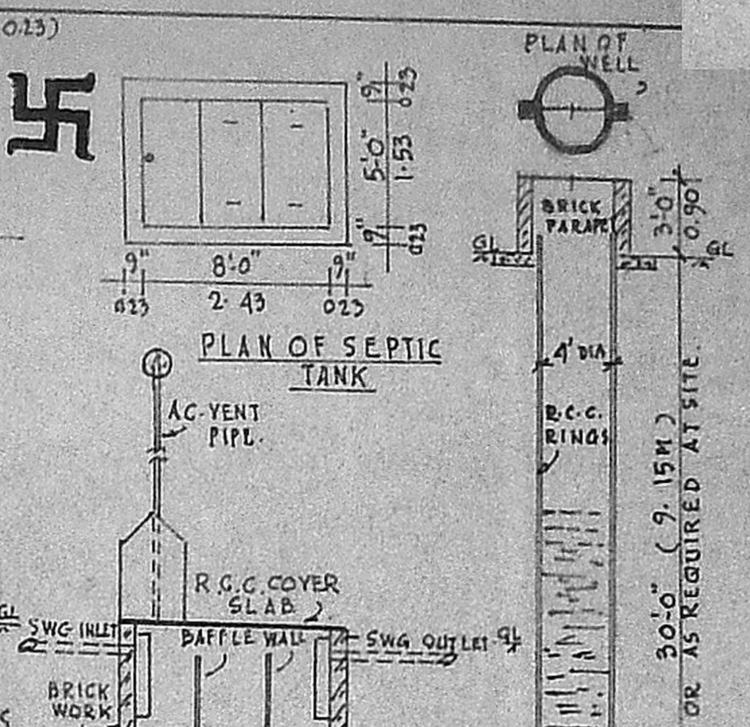

PLAN OF SEPTIC TANK

CROSS SECTION
 SCALE 1:100 (1" = 8'-0")

CROSS SECTION

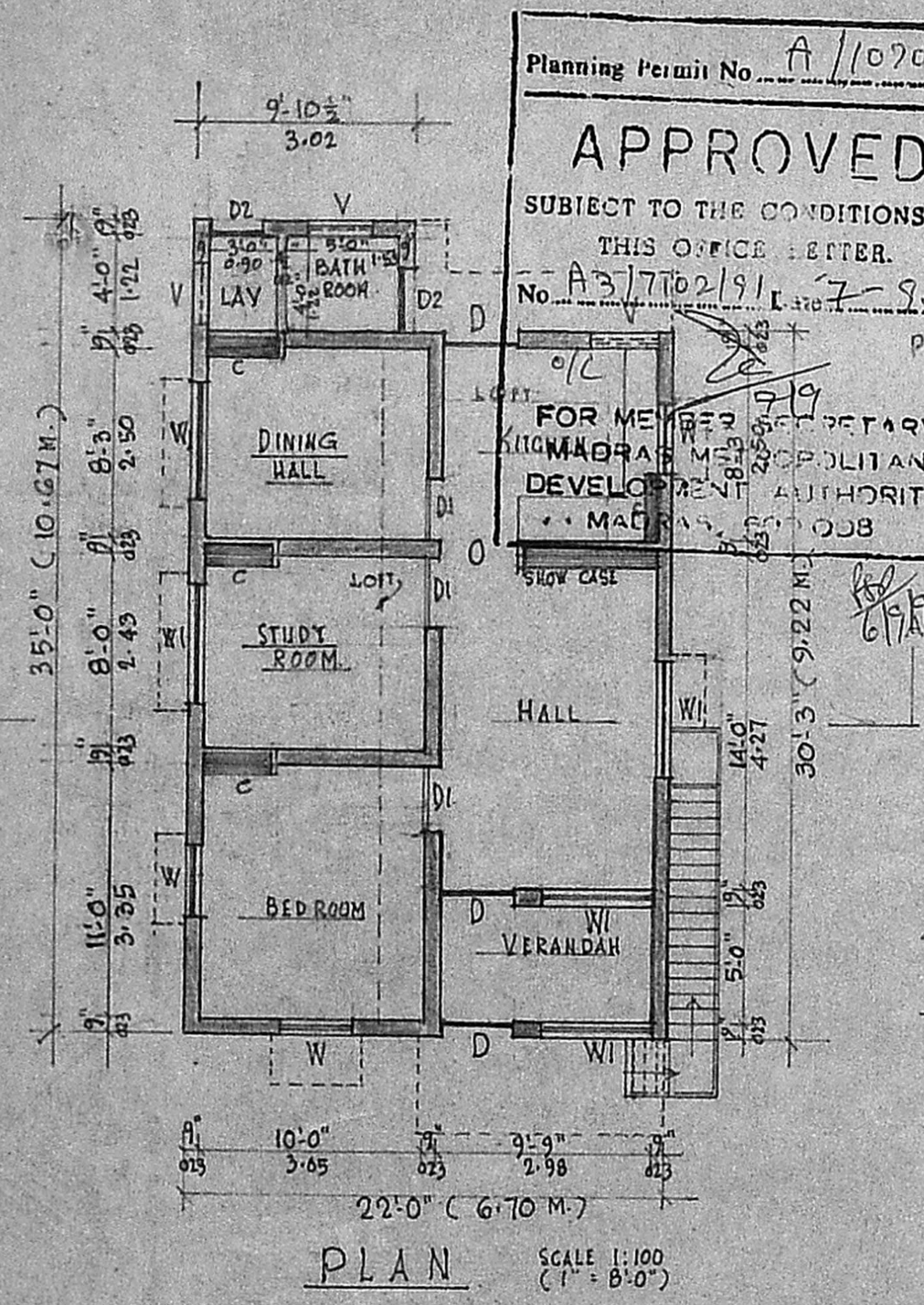

PLAN

SCALE 1:100
 (1" = 8'-0")

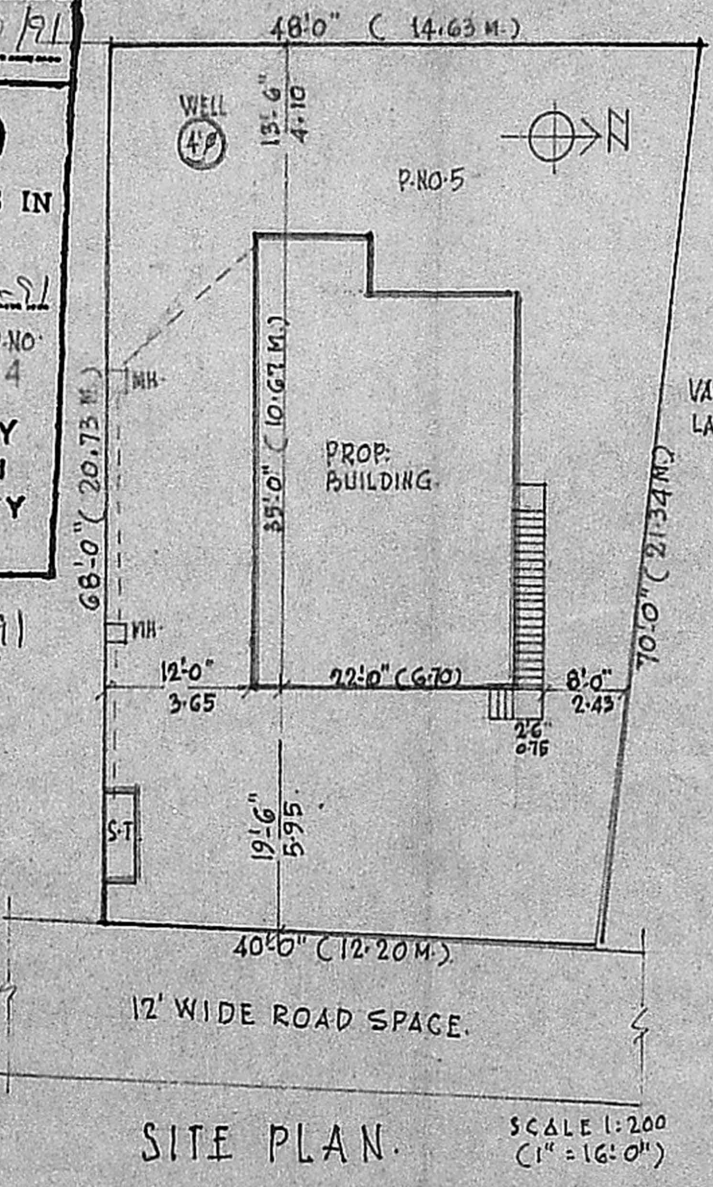

SITE PLAN.

SCALE 1:200
 (1" = 16'-0")

Area details.

PLINTH AREA: 713 SFT (66.24 M²)
 CARPET: 538" (49.98")
 SITE: 3036" (282.04")
 F.S.I: 0.24
 COVERAGE: 24%

SPECIFICATION OF WORKS

FOUNDATION } all as detailed in
 BASEMENT & } cross section/above
 SUPERSTRUCTURE }
 JOINERY DETAILS:
 doors 'D' 3'-6" x 7'-0" (1.05 x 2.13 M)
 " 'D1' 3'-0" x 7'-0" (0.90 x 2.13 M)
 " 'D2' 2'-6" x 6'-0" (0.75 x 1.83 M)
 windows 'W' 3'-0" x 4'-0" (0.90 x 1.22 M)
 " 'W1' 5'-0" x 4'-0" (1.53 x 1.22 M)
 ventilators 'V' 3'-0" x 1'-6" (0.90 x 0.45 M)
 SANITARY CONVENIENCES:
 Flushout latrine as in plan.
 bath room
 well 1.22 m: dia (depth as required)
 in R.C.C. Rings
 Septic tank 15 users with all connections
 waste water for gardening.
 smoke outlet by a.c. vent pipe/
 exhaust fans.

FINISHING:

Plastering on walls/ceiling in c.m
 1:4, 12 mm thick, white/colour
 wash 3 coats
 painting to joinery 3 coats.
 weathering course on roof as
 per m.d.s.s
 mosquito proof to be provided for
 joineries.

Planning Permit No. A/1070/91
APPROVED
 SUBJECT TO THE CONDITIONS IN
 THIS OFFICE LETTER.
 No. A3/7702/91 Dt. 7-8-91
 P.NO. 4
 FOR MEMBERS SECRETARY
 MUNICIPALITY
 DEVELOPMENT AUTHORITY
 MADRAS-600 008

P. Gopal Akrishnan
 P. GOPAL AKRISHNAN,
 LICENSED SURVEYOR VADAI TOWNSHIP
 (L. No. 6820/40 FI Dt. 30-12-80)
 No. 2 MUTHUKUMARAN STREET,
 KAMARAJNAGAR, MADRAS-600 071
 "Kandanaidigal" 25.6.90

C. S. Kalia Perumal
 SIGNATURE OF OWNER.

FOR OFFICE USE ONLY.

A 3/7702/91
msd 9/1/91
Te/
19/6